

| | PETROL 95 ULP | PETROL 93 ULP & LRP | DIESEL 0.05% | DIESEL 0.005% | ILL. PAR. |
|--|------------------|------------------------|-----------------|------------------|-----------|
| GAUTENG PUMP PRICE (SA c/l) AS FROM 03/06/2020 | 1,340.000 | 1,320.000 | - | - | - |
| WHOLESALE PRICE (SA c/l) AS FROM 03/06/2020 | - | - | 1,130.560 | 1,138.960 | 489.828 |
| SINGLE NATIONAL MAXIMUM RETAIL PRICE | - | - | - | - | 597.000 |
| BASIC FUEL PRICE - 23/06/2020 (SA c/l) | 617.918 | 602.332 | 603.042 | 605.856 | 546.633 |
| PRESS RELEASE CONTRIBUTION TO BFP 03/06/2020 - 23/06/2020 (SA c/l) | 392.770 | 382.770 | 379.630 | 388.030 | 285.128 |
| UNIT OVER/(UNDER) RECOVERY - 23/06/2020 (SA c/l) | (225.148) | (219.562) | (223.412) | (217.826) | (261.505) |
| AVERAGE BASIC FUEL PRICE 29/05/2020 - 23/06/2020 | 544.788 | 524.995 | 546.571 | 550.442 | 491.003 |
| AVERAGE UNIT OVER/(UNDER) RECOVERY 29/05/2020 - 23/06/2020 | (171.685) | (161.892) | (170.607) | (165.912) | (212.541) |

ANALYSIS MOVEMENT OF AVERAGE OVER/(UNDER) RECOVERY

| | PETROL 95 | PETROL 93 | DIESEL 0.05% | DIESEL 0.005% | ILL. PAR. |
|--|-----------|-----------|--------------|---------------|-----------|
| - MOVEMENT IN INTERNATIONAL PRODUCT PRICES | (205.761) | (194.730) | (204.795) | (200.342) | (243.254) |
| - MOVEMENT IN EXCHANGE RATE | 34.076 | 32.838 | 34.187 | 34.430 | 30.712 |
| AVERAGE UNIT OVER/(UNDER) RECOVERY 29/05/2020 - 23/06/2020 | (171.685) | (161.892) | (170.607) | (165.912) | (212.541) |

R/\$ EXCHANGE RATE - (R/\$17.2364 - 23/06/2020)

EXCHANGE RATE USED IN BASIC FUEL PRICE

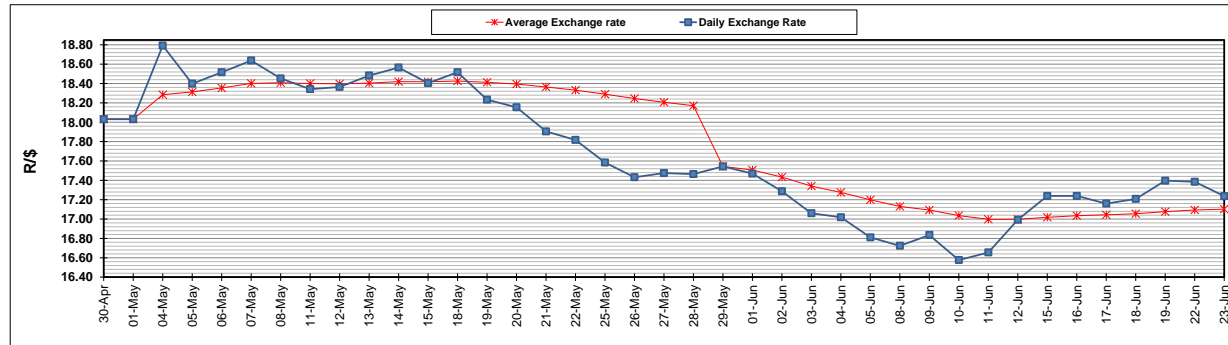

INTERNATIONAL PRODUCT PRICES OF BASKET USED IN BASIC FUEL PRICE

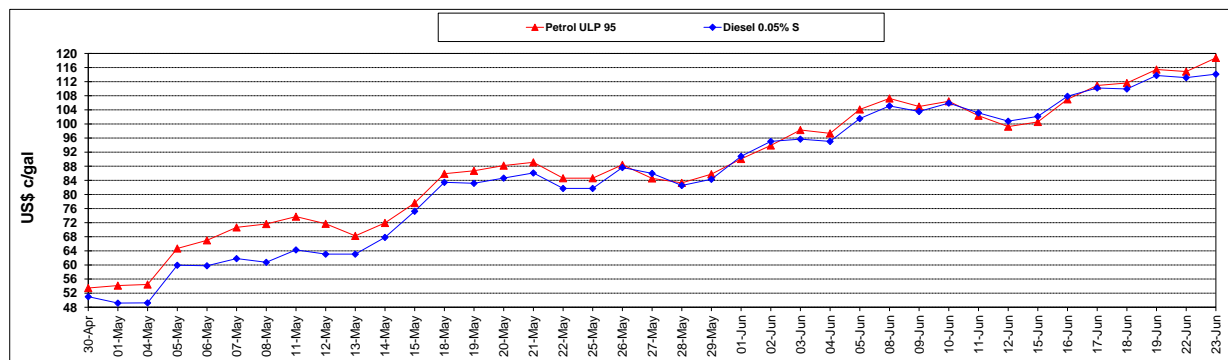

BASIC FUEL PRICE IN SA CENTS PER LITRE

